

Technical University of Munich TUM School of Management

Welcome Information Session

Bachelor in Management & Technology
Summer Semester 2026

Munich, April 08, 2026

Agenda

1

Welcome to TUM School of Management and the Bachelor's program

2

Specific information on the program & Q&A

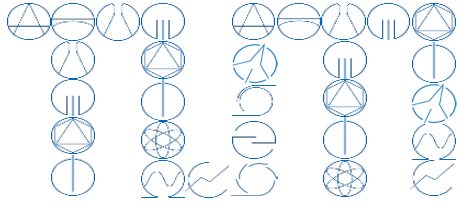

Facts & Figures

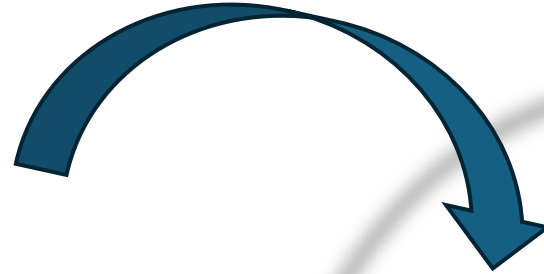
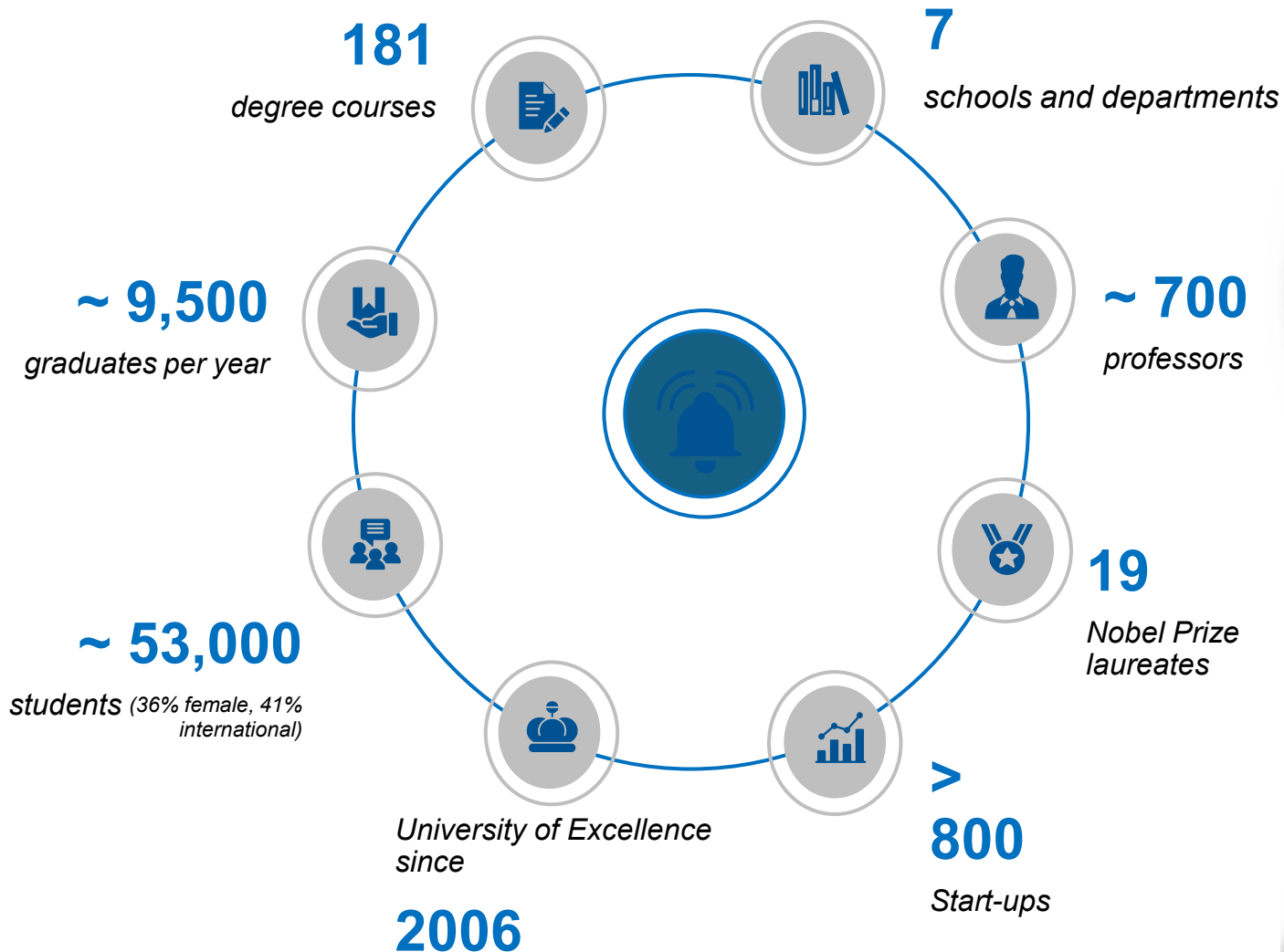

- TUM School of Computation, Information and Technology
- TUM School of Engineering and Design
- TUM School of Natural Sciences
- TUM School of Life Sciences
- **TUM School of Management**
- TUM School of Social Sciences and Technology
- TUM School of Medicine and Health

TUM School of Management
Technical University of Munich

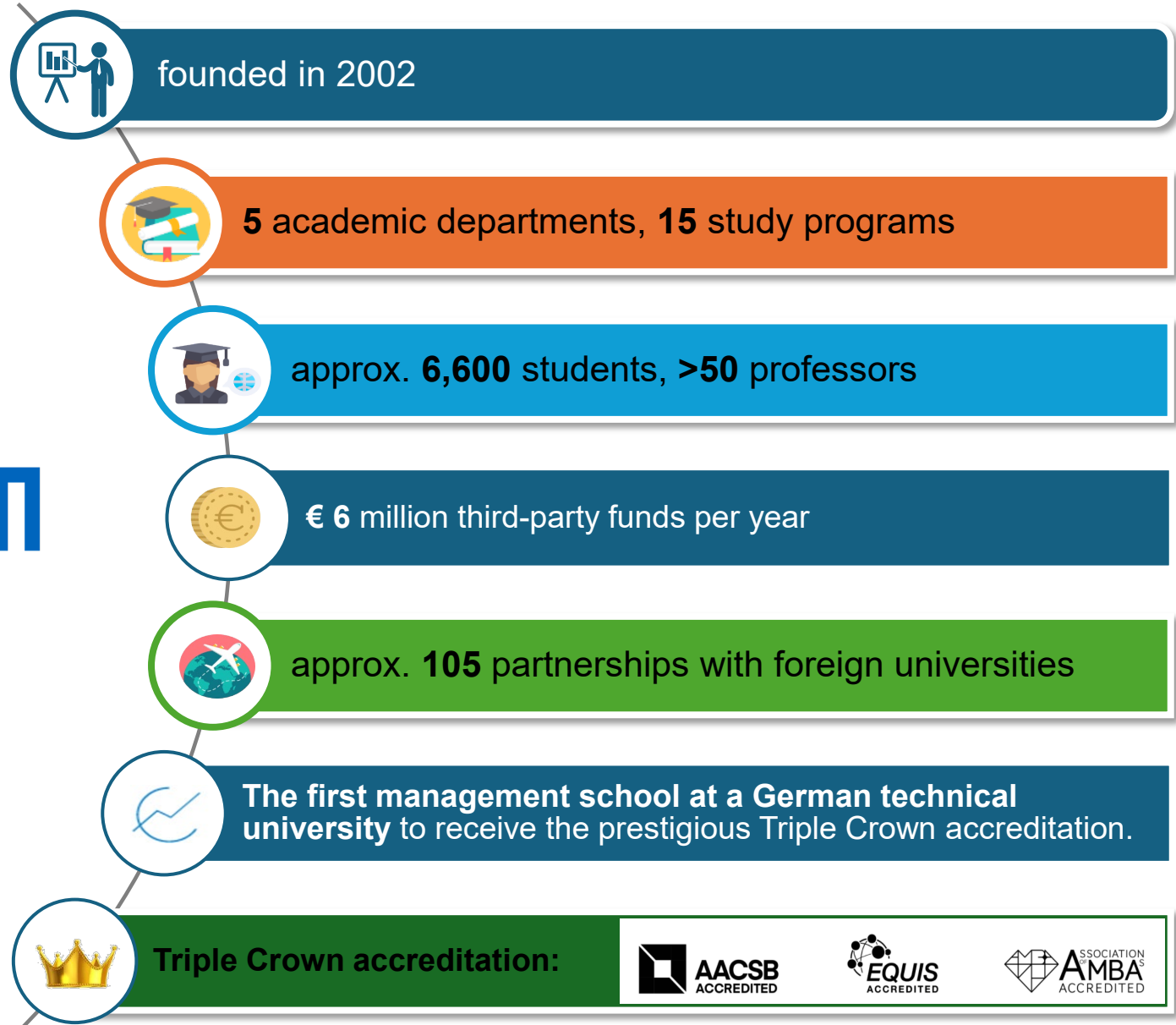

Campus Etiquette

- Handle TUM equipment with care
- Treat TUM staff respectfully
- Dispose of trash properly
- Do not block a seat in the study rooms if you don't need it
- Take all personal belongings when leaving the study rooms

OUR CODE OF CONDUCT



The Code of Conduct is a guideline to ensure a respectful and enjoyable environment at TUM School of Management.

Aligned with the school's mission, vision, and strategy, we commit to the highest ethical standards in personal and collective behavior. [Learn more here](#)

Agenda

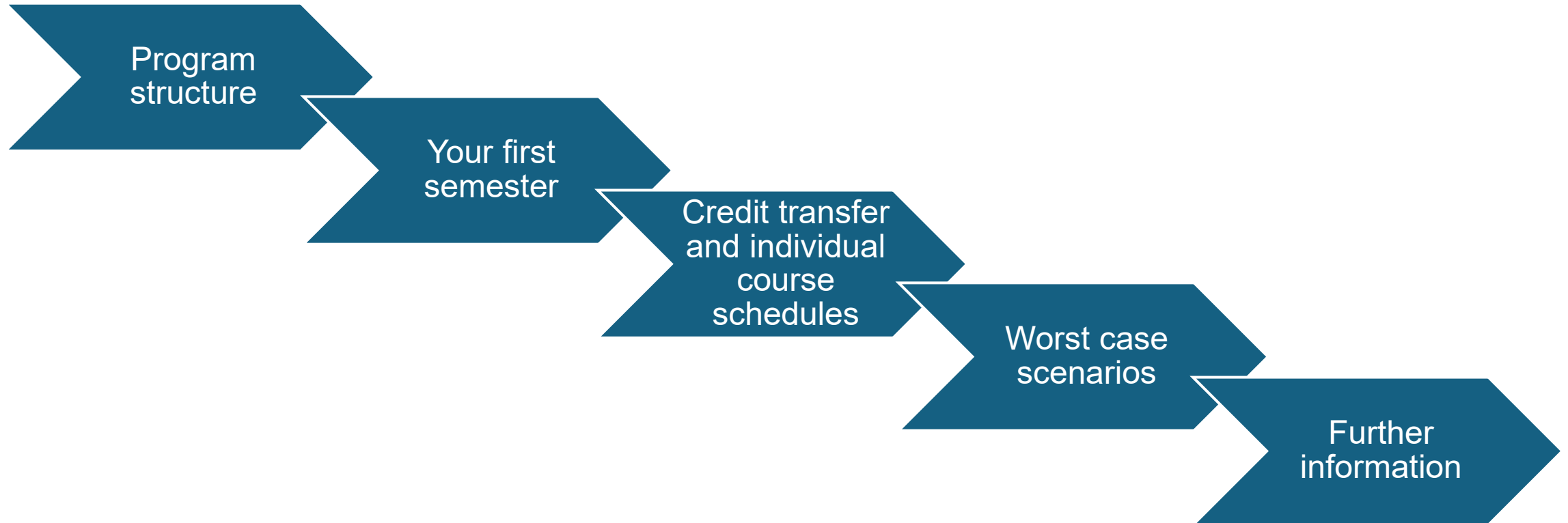

Agenda



Bachelor's Program in Management & Technology (180 Credits – 30 Credits/Semester)

Electives in Management & Technology Elective modules (24 Credits)

Deeper specialization in technology and/or in the following business specializations:

- Finance & Accounting
- Innovation & Entrepreneurship
- Marketing, Strategy & Leadership
- Operations & Technology
- Economics & Policy

Basics in Business

Required modules (48 Credits)

- Foundation of Entrepreneurial Business
- Introduction to Business Ethics
- Production and Logistics
- Applied Econometrics
- Marketing and Innovation Management
- Operations Research & Decision Analysis
- Financial Accounting
- Cost Accounting
- Investment and Financial Management

Specialization in Technology

Compulsory/elective modules (42 Credits)

Selection of one of the following subjects in Engineering / Natural - or Life Sciences:

- Mechanical Engineering
- Electrical- and Information Technology
- Chemistry
- Informatics
- Computer Engineering (100% English)
- Medicine
(selection process, limited number of places)

Basics of Mathematics and Methodology

Required modules (15 Credits)

- Mathematics in Natural and Economic Science 1
- Introduction to Data Science and Statistical Thinking
- Machine Learning for Business Analytics

Bachelor's Thesis

Required module (12 Credits)

Communication Skills

Required module (3 Credits)

Project Studies

Required module (12 Credits)

Basics in Economics

Required modules (12 Credits)

- Economics I
- Economics II

Basics in Law

Required modules (12 Credits)

- Business Law I
 - Business Law II
- or
- Wirtschaftsprivatrecht I
 - Wirtschaftsprivatrecht II

Your Curriculum in TUMonline

Management and Technology [2...] [20231] Management and Technology

My studies progress.
The following information is non-binding information or visual representations of student and examination data. Only the examination notification of each semester is legally binding: [Student dossier](#)

MY CURRENT STATUS

Registration status
Tuition fee 2025 W
0/180 Credits achieved

SCHEDULE

Semester plan	>
Modules	>
Exams	>

ACTIVITY

Course Registrations	1 >
Exam Registrations	0 >
Bookmarked Courses 2025 W	☆ 0 >
Student dossier	>

Filter | Sorting (ascending)

Basics 0/87 Credits, No grade

Specialization in Technology 0/42 Credits, No grade

Project Studies 0/12 Credits, No grade

Electives in Management and/or Technology 0/24 Credits, No grade

Communication Skills 0/3 Credits, No grade

Bachelor's Thesis 0/12 Credits, No grade

- Modules that are included in your study program
- Course and exam registration
- ECTS Credit overview (see next slide regarding ECTS)

- **Check the manuals and program-specific academic and examination regulations (FPSO), available in our [download center](#)**

- **Watch our tutorials on YouTube:**

- [How to register for unlimited courses](#)
- [How to register for exams](#)
- [How to register for limited courses](#)

Bachelor in Management & Technology

Information on ECTS

- The **European Credit Transfer and Accumulation System (ECTS)** is a standardized system used across European universities to measure and compare student workload and academic progress.
- You can earn ECTS credits by completing modules (seminars, courses, lectures)
- Recommended credits per semester are 30 ECTS.
- ECTS allows **easier mobility between universities**, helping students transfer credits when studying abroad or changing institutions.
- **1 ECTS credit \triangleq 30 hours of student workload** (including lecture or seminar time, self study and preparation time and time for the exam) i.e. for a **6 credit** module **180 hours** of workload can be expected.

Ideal study plan

BASICS	SEMESTER 1	SEMESTER 2	SEMESTER 3	SEMESTER 4	SEMESTER 5	SEMESTER 6
Mathematics/ Methodology	Mathematics 6 Credits	Statistics 6 Credits	Business Analytics 3 Credits			
Economics	Economics I 6 Credits	Economics II 6 Credits				
Management	Management 18 Credits	Management 12 Credits	Management 6 Credits	Management 12 Credits		
Law			Law I 6 Credits	Law II 6 Credits		
Specialization in Technology		Technology 6 Credits	Technology 12 Credits	Technology 12 Credits	Technology 6 Credits	Technology 6 Credits
Elective area with mobility option					Electives in Mgmt. or Techn. 24 Credits	
Interdisciplinary qualifications			Communication Skills 3 Credits			
Project Studies/ Thesis					Project Studies 12 Credits	Bachelor's Thesis 12 Credits
Credits	30	30	30	30	30	30
	= 180					

Bachelor in Management & Technology

Information on Courses







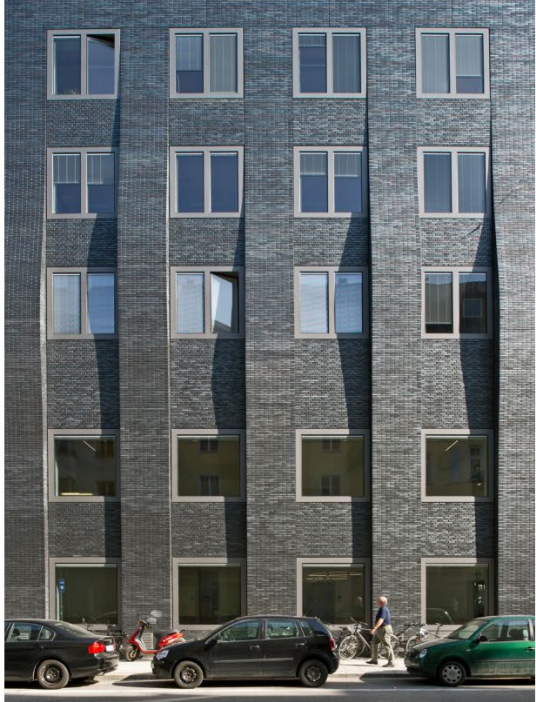



- TUMonline: MyStudies
- TUMonline: course search function and module handbook
- Websites of chairs:
<https://www.mgt.tum.de/faculty-research/academic-departments>

PROGRAMS CAMPUSES **FACULTY & RESEARCH** CORPORATE PARTNERS ABOUT OUR STORIES

academic Departments



ACADEMIC DEPARTMENTS

-  Economics & Policy 
-  Finance & Accounting 
-  Innovation and Entrepreneurship 
-  Marketing, Strategy & Leadership 
-  Operations & Technology 

Specialization in Technology

Please note

There will be an information webinar about the **specializations in technology** in January.

Please check our Summer Semester BMT Calendar on the next slide.



Check out the videos for each technical specialization:
[Youtube | TUM School of Management | Specializations in Technology](#)

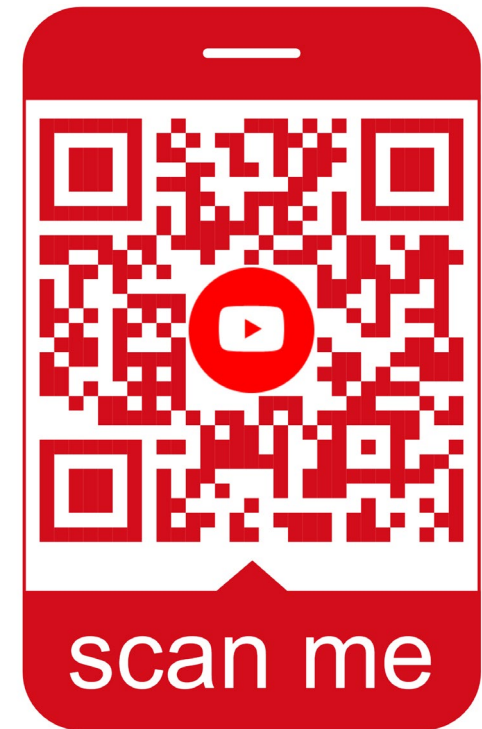

Bachelor Events Summer Semester 2026: Compact Information Webinars

Click on the event to access the Teams meeting.

	DATES	TIME	EVENTS		SEMESTER	LANGUAGE
●	24.04.2026	1:00 PM	Technology Specializations	“Techknowledgey” – What you need to know about our specializations	1.–2.	English
●	28.04.2026	12:00 PM	International Office	Joint International Programs (virtual, link tba here)	2.–3.	English
●	08.05.2026	1:00 PM	Choose Wisely	How to select your Electives & Communication Skills	3.–6.	English
●	19.05.2026	10:00 AM	<u>The Final Chapter: Thesis Webinar</u>	How to finish your degree with a superb final thesis (Meeting ID: 311 941 633 097 81, Passcode: os6gb7xY)	5.–6.	English
●	03.07.2026	1:00 PM	First Steps in Business	How to ace your project studies	3.–5.	English
●	24.06.2026	5:00 PM	International Office	Going Abroad (Campus Munich, room tba via TUM SOMex website)	2.–3.	German
●	26.06.2026	11:00 AM	International Office	Going Abroad (virtual, link tba via TUM SOMex website)	2.–3.	English
●	10.07.2026	1:00 PM	Almost Done	Home stretch for the bachelor’s degree	5.–6.	English

Caption: ● S&S (Short and Sweet) ● IO (International Office) ● Detailed Webinar with your Program Manager

Specialization in Technology - Medicine

Attention

Limited number of participants (48)

This is the only specialization in technology which you have to apply for.

How to apply?

The application can be submitted once a year for the following summer semester at the latest by the end of the first lecture week of the summer semester.

Main criteria for the selection

First, all applicants are considered who have successfully accomplished the compulsory modules of the first semester: “Foundations of Entrepreneurial Business”, “Business Ethics”, “Operations Research & Decision Analysis”, “Financial Accounting”, “Economics 1 – Microeconomics” and “Mathematics in Natural and Economic Science 1”.

What if?

If more applicants fulfill these requirements, they will be ranked according to the average of the module grades in these compulsory modules.

If there is equality, the places will be given by lot.

Important information

Detailed information can be found in the legal regulations (Bachelor's [download center](#))

Specialization in Technology - Medicine



Jacqueline Emmerich

Contact person

Ms. Jacqueline Emmerich

bmt_medizin@mgt.tum.de

Phone: +49 89 4140 8440

Agenda

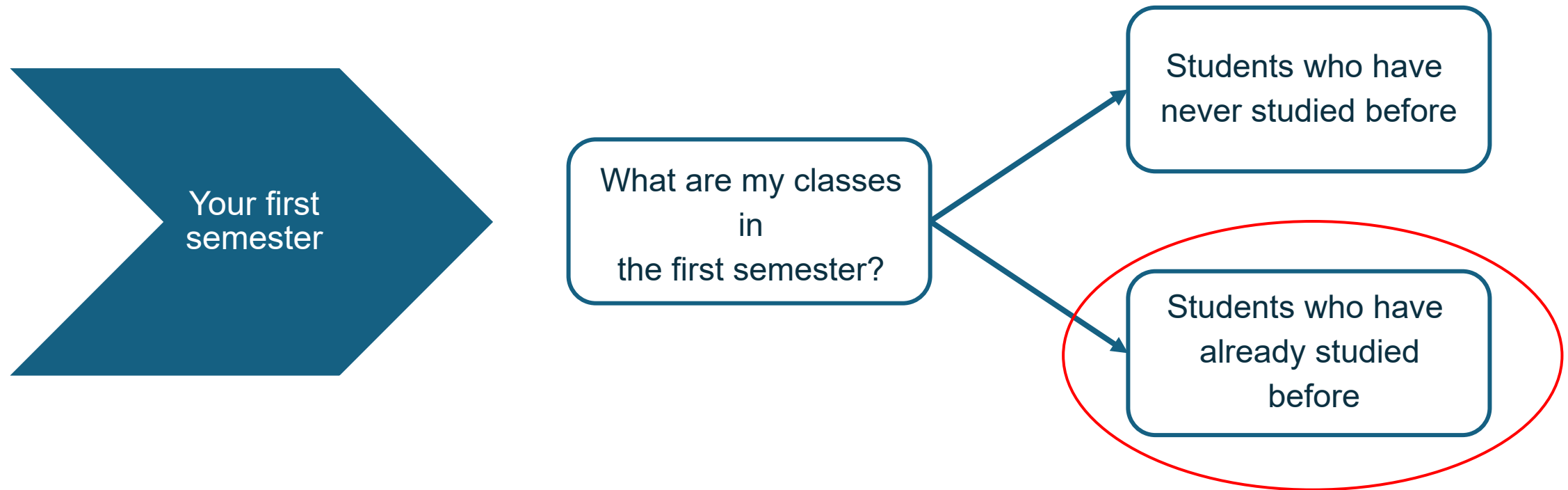

Course schedules

For students who are new to university studies:

You don't know how to plan your first semester?

For all newcomers to the university, we have already created pre-made [ideal course schedules](#), which we highly recommend to you for your first semester.

- The recommended course schedules can be found here:
<https://www.mgt.tum.de/programs/bachelor-management-technology/munich/for-current-students#c1608>
- or in the [download center](#) under „Course schedules.“

PLEASE DO NOT USE THE SEMESTER PLAN IN TUMONLINE – it's not always correct!

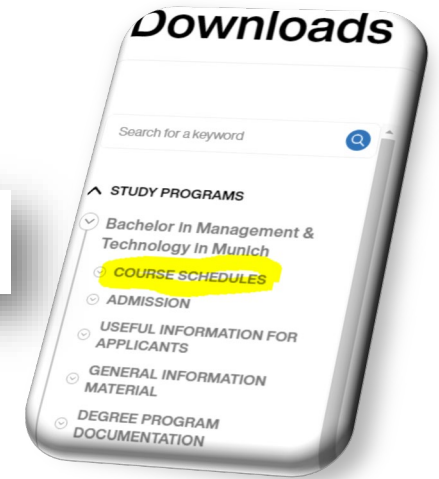

Course schedules

For remaining course schedules of other semesters please click here.

 BMT (Munich) course schedule SS 26, 2nd Semester



 BMT (Munich) course schedule SS 26, 4th Semester



 BMT (Munich) course schedule SS 26, 6th Semester



Planning your schedule, courses & exams

- **As a general rule for every student:**
- There are separate registration procedures for courses and exams. To gain credits, you have to register for the exam*!
- **Especially for students who bring credits from previous studies:**
- Check the Curriculum Support for matches to the courses you have already taken
- View module descriptions
- Submit your requests for recognition (see later)
- Build a schedule from courses to be taken from freshers' schedules and fill in gaps with third semester, language, or soft skills courses.

***IMPORTANT: Do not miss the exam registration period!
For summer semester 2026 the exam registration period will be:
May 18, 2026 – June 30, 2026**

- Management and Technology
 - Basics
 - Basic Courses (18 Cr have to be passed by the end of the 2nd semester)
 - Operations Research and Decision Analysis
 - Economics I - Microeconomics
 - Mathematics in Natural and Economic Science 1
 - Introduction to Data Science and Statistical Thinking
 - Basics in Management
 - Introduction to Business Ethics
 - Foundations of Entrepreneurial Business
 - Production and Logistics
 - Applied Econometrics
 - Marketing and Innovation Management
 - Financial Accounting
 - Cost Accounting
 - Investment and Financial Management
 - Basics in Economics
 - Basics in Law
 - Mathem.- and methodological basics
 - Specialization in Technology
 - Specialization in Technology: Chemistry
 - Specialization in Technology: Informatics
 - Specialization in Technology: Electrical Engineering and Information Technology
 - Specialization in Technology: Mechanical Engineering
 - Specialization in Technology: Computer Engineering
 - Specialization in Technology: Medical Science
 - Project Studies
 - Electives in Management and/or Technology
 - Communication Skills
 - Bachelor's Thesis

Agenda



Credit
transfer
and
individual
course
schedules

- ✓ I have already studied somewhere else - how does credit transfer/ a recognition of courses work?
- ✓ What does my schedule look like having obtained recognition for first semester modules?

Recognition of Courses/Credit Transfer



Janine Rothenburger



Sebastian Berger



Mika Schulz



Claudia Schüssler

- **Credit recognition from previous studies – only one application for recognition during the first year of study!**
- Please have a look at our [Download Center](#) to understand the process of recognition / credit transfer. All recognitions will be done through the platform PIM (Platform for Inter*national Student Mobility). You can find a user guide on PIM in the Download Center.
- **Contact: grademanagement@mgt.tum.de**

Recognition of Courses/Credit Transfer

- The relevant chair decides which courses can be recognized.
- We cannot influence this process, and it may take some time.
- **If you plan to get more than 29 credits or more than 5 modules recognized, please contact your Program Manager during consultation hours**
- **Are you sure that your credits will be recognized?**
 - Skip this module and register only if your request for recognition is rejected.
- **Not sure whether your credits will be recognized?**
 - Please register and attend the course.

Students may register for courses and exams of higher semesters (see course schedules and TUMonline). **You are welcome to contact your Program Manager during the open consultation hours to get feedback on your planned, individualized schedule.**

Agenda



Worst case scenarios

- ✓ What happens if I can't cope with the workload?
- ✓ Will I get deregistered after failing the exams?

General Academic and Examination Regulations – Student's Progress

- In order to complete the degree program within the regular length of study, students should take 30 credits per semester.
- It is not recommended to take less than 22 credits per semester.
- Students' progress is monitored once per semester (Study Progress Monitoring).
- **For your Study Progress, there are Program specific AND TUM-wide hurdles!**

Please contact your Program Manager if you need advice on how to meet these requirements.

Program-Specific Academic and Examination Regulations (B.Sc. Management & Technology)

By the **end** of the **second semester**, students must have passed at least **three of the four** following exams: **Mathematics I, Operations Research and Decision Analysis, Statistics, Economics I.**

Winter Semester	Summer Semester
<ul style="list-style-type: none">• Mathematics I (regular & retake exam)• Operations Research and Decision Analysis (regular exam)• Economics I (regular exam)	<ul style="list-style-type: none">• Introduction to Data Science and Statistical Thinking (regular & retake exam)• Operations Research and Decision Analysis (retake exam)• Economics I (retake exam)

Exception: Students doing a lateral entry (“Quereinstieg”) and starting in the summer semester have an **extended deadline until the end of the third semester**

Study Progress Regulations: TUM-wide hurdles

- If students do not earn the required number of credits by the end of the semester, they will be considered to have failed the modules and will be **officially withdrawn** from the University.

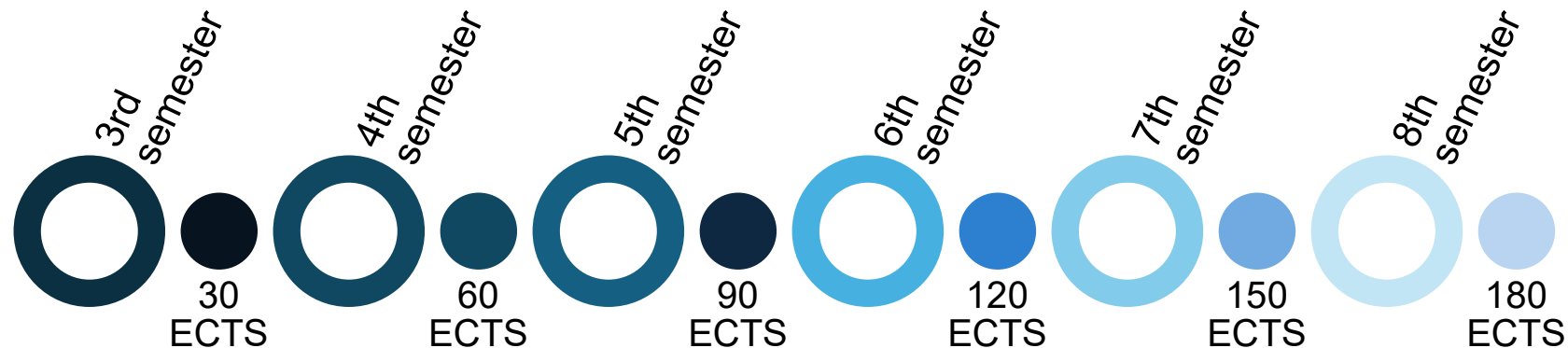

Good to know:

Failed exams can be retaken as many times as needed until they are passed as long as the study progress is maintained *(except in the case of academic misconduct and the final thesis)*.

I don't feel well enough to take an exam – what should I do?

- In case of illness please do NOT participate in the exam, **provide a medical certificate instead!**
- **The medical certificate must specify the period** — start and end date — of the illness-related withdrawal and **state the reasons for withdrawal**. Further information: <https://www.tum.de/en/studies/during-your-studies/organizing-your-studies/examinations/withdrawing-from-examinations-medical-certificates>.
- Please send your medical certificate to the Grademanagement team (grademanagement@mgt.tum.de). You will then be de-registered from the exam with a valid reason (marked with “Q” in TUMonline).
- If you feel sick **during the exam**, please **notify the examiner immediately (and see a doctor)!**
- Please be aware that if you decide to take an exam despite your bad health condition, this is a **conscious risk decision (“Bewusste Risikoübernahme”)** on your part and you will have to accept the result of the exam. In such a case, you will not be able to submit a medical certificate afterwards.



https://de.freepik.com/fotos-kostenlos/kranker-mann-in-warmer-kleidung-mit-thermometer-haelt-zitrone-waermflasche_11264425.htm#fromView=author&page=1&position=2&uuid=ee10eb3b-fe37-4d7f-850f-17b13c17987d&new_detail=true

Agenda



Further
information

- ✓ To whom can I address further questions?
- ✓ Where can I easily find information by myself?

Be Smart, Get Support



www.tum.de



Studierendenwerk
München Oberbayern

[Link](#)

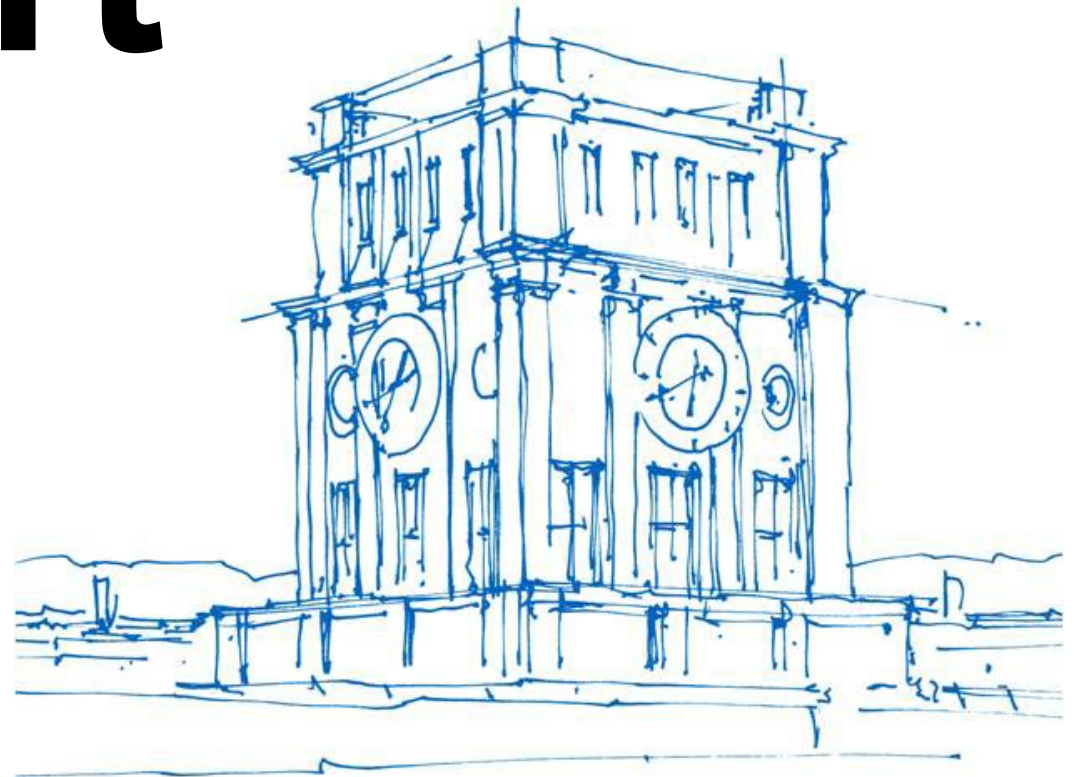

Uhrenturm der TUM

Find Support at TUM



Info & advice
on all aspects
of studying

- [Student Information](#)
- [General Student Advising](#)
- [Scholarships](#)



Learning,
Stress,
Motivation,
Social
contacts,
Career

- [Academic Coaching](#)
- [Career Services](#)
- [Study Skills](#)
- [TUM4Mind](#)

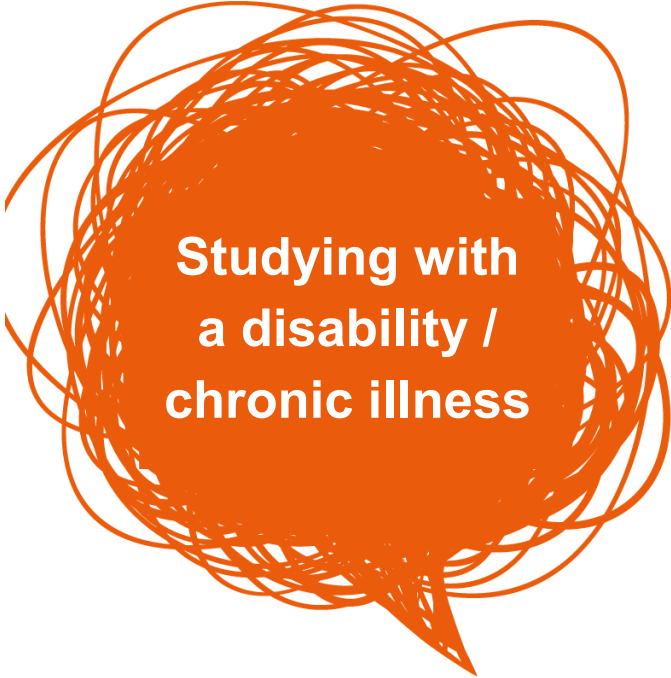

Studying with
a disability /
chronic illness

- [Student Advising:
Studying with Special
Needs](#)

Buddy Program at TUM School of Management

TUM School of Management has a Buddy Program to **help our newcomers** get settled in at TUM School of Management and in Munich.

The Buddy Program available for freshers matches a group of freshers with a TUM Buddy who **offers them support and help during their first semester** at TUM School of Management. If you participate in the TUM School of Management Buddy Program for freshers, you will be assigned to one buddy from a higher semester of your study program together with fellow freshers. This way, you won't only profit from the experience of a student from a higher semester, but also network amongst your fellow classmates before lectures start.

We welcome all our freshers to register – regardless if you are an international or German student or if you are already in Munich or still in your home country/city.

German students are invited to join our buddy program to help foster a welcoming environment for international peers, gain fresh perspectives from diverse cultures, and develop a global network without leaving their home country.

As a fresher you can sign up for the Buddy Program for freshers using this link:
[Buddy Program](#)

Register soon and get in touch with students before lectures start!



Studying with Special Needs – disadvantage compensation during exams

If you have a chronic disease/impairment/disability, you can apply for a disadvantage compensation in exams to enable you to study with equal opportunities.

How to apply:

- You can find all relevant information and documents on disadvantage compensation [here](#).
- Send the application form together with a valid doctor certificate to the Examination Board (examinationboard@mgt.tum.de).
- We recommend using only your TUM email account for the secure transmission of personal data (e.g. medical certificates) via email. Using other email accounts may compromise data protection and is done at your own risk. Alternatively, you can send medical certificates by post to the following address:
TUM School of Management
Examination Board
Arcisstraße 21
80333 Munich
- Send your request at least 4 weeks prior to the exam.
- Once your disadvantage compensation has been granted: please contact the chair responsible for each exam at least 2 weeks prior to the exam

Questions? Please find additional information from the TUM Central Administration [here](#) or contact the Examination Board.

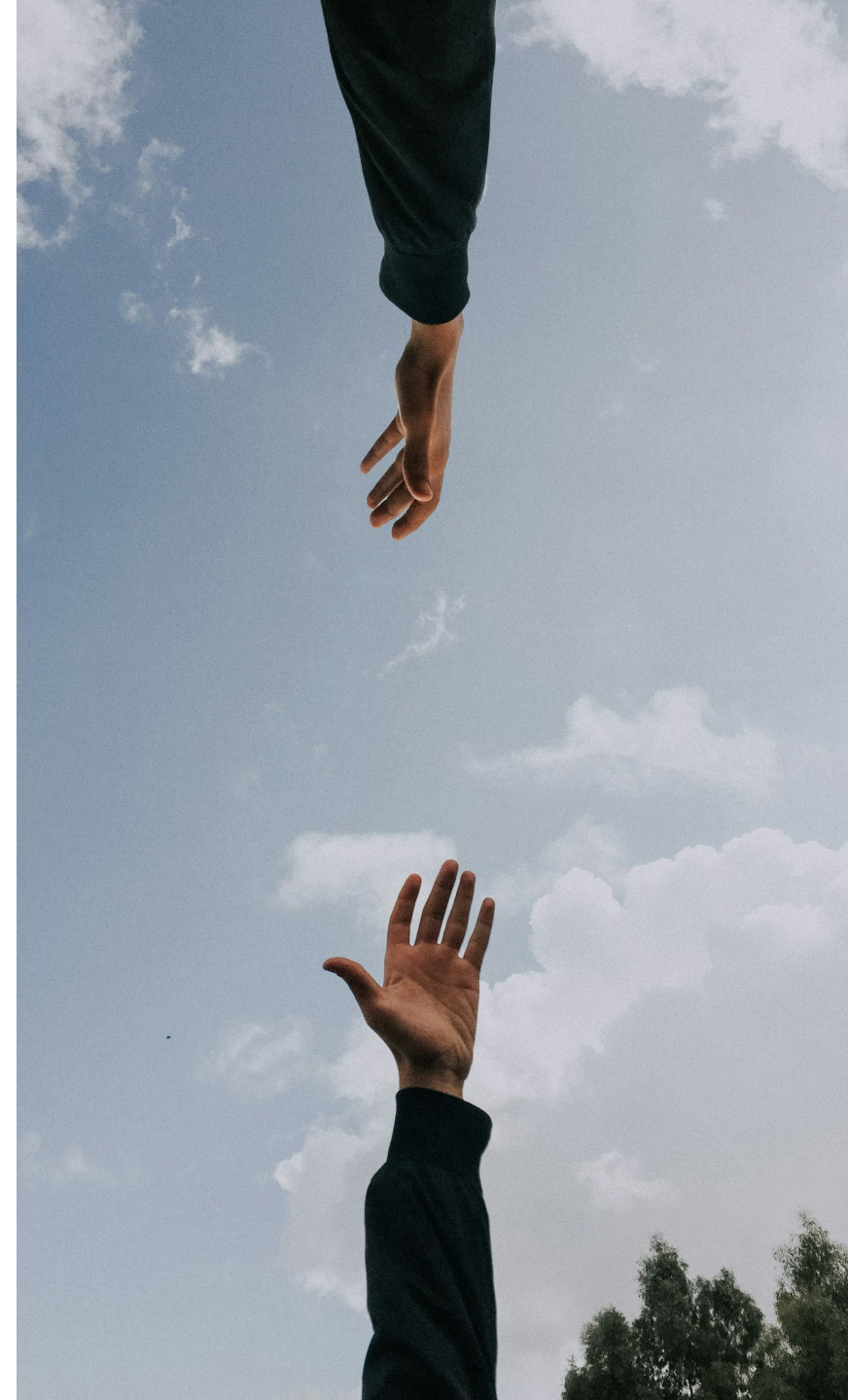

TUM Center for Study and Teaching (TUM CST)

- Support and assistance for **general questions, enrollment, leave of absence, graduation**
- Questions regarding **health insurance** and **Student Card**
- **Service Desk** at the TUM downtown campus:
 - <https://www.tum.de/en/studies/support-and-advice/support-during-studies/student-information>
 - Mail to: studium@tum.de
 - Or call: +49 89 289 22245
*Monday, Wednesday and Friday: 9 am – 12 pm (noon),
Tuesday: 1pm – 4pm*
- **Semester Fees Office:**
 - <https://www.tum.de/en/studies/fees>



Contact – TUM School of Management Academic Advising Team



Responsibilities:

If you have general questions about your study program or need a confirmation, please contact your Program Coordinators, Ms. Ildikó Merza or Ms. Crystal Volkers.

academicadvising_bachelor@mgt.tum.de

Please check for changes [here](#).

Ildikó Merza

Program Coordinator,
B. Sc. Management & Technology

Crystal Volkers

Program Coordinator,
B. Sc. Management & Technology

Consultation Hours:

Tue: 11am – 12 pm (phone)
Wed: 11 am – 12 pm (phone)
Thu: 1 pm – 2 pm
(Student hub, room 3550)

Tel. +49 (89) 289 25848



Consultation Hours:

Mon: 1 pm – 2 pm (phone)
Wed: 1 pm – 2 pm (phone)
Fri: 10 am – 12 pm
(Student hub, room 3550)

Tel. +49 (89) 289 25080



Contact – TUM School of Management Academic Advising Team

Responsibilities: Your Program Manager is responsible for enrolled students. If you need help planning your studies, are unsure of your next steps, or would like other support or advising, you can call him during his office hours or stop by the Student Hub without an appointment.

Andreas Bauerfeld

Program Manager,
B. Sc. Management & Technology

Consultation Hours:

Tue: 1:30 pm – 4:00 pm (Student Hub: room 3550)

Wed: 9:00 am – 10:00 am (phone)

Thu: 1:30 pm – 2:30 pm (phone)

Tel. +49 (89) 289 25071

academicadvising_bachelor@mgt.tum.de

Please check for changes [here](#).



Your on-site point of contact at TUM School of Management

- The Student Hub is located in **room 3550**
- Please check the **consultation hours** on the various programs and topics before getting to the Student Hub:

- **Opening hours**
- Mon - Thu: 9:00 a.m. - 12:00 noon and 1:00 - 4:00 p.m.
- Fri: 9:00 a.m. – 12:00 noon

- <https://www.mgt.tum.de/campuses/munich/student-hub>

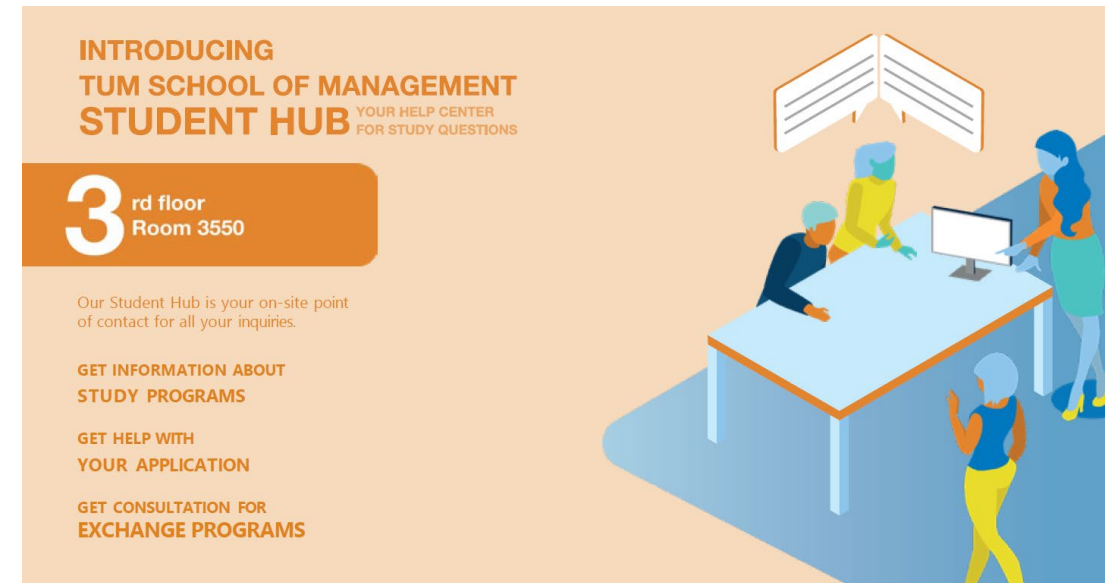

INTRODUCING
TUM SCHOOL OF MANAGEMENT
STUDENT HUB YOUR HELP CENTER
FOR STUDY QUESTIONS

3rd floor
Room 3550

Our Student Hub is your on-site point of contact for all your inquiries.

GET INFORMATION ABOUT
STUDY PROGRAMS

GET HELP WITH
YOUR APPLICATION

GET CONSULTATION FOR
EXCHANGE PROGRAMS

NavigaTUM

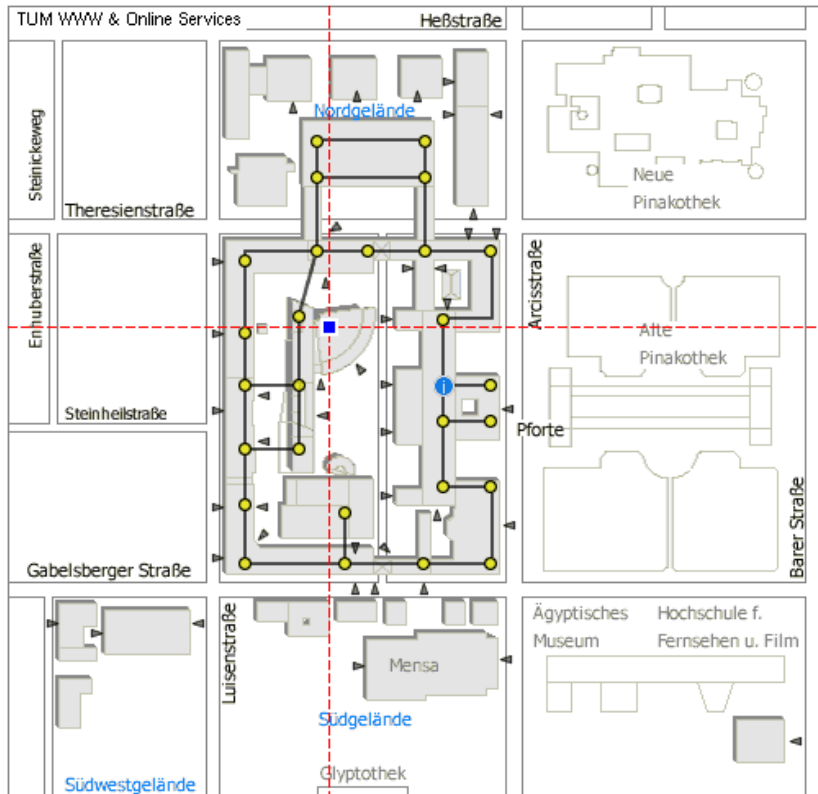

RaumFinder© by Rakete und TUM WWW & Online Services

NavigaTUM allows to you search for a room and display the corresponding overview and layout plans.

<https://nav.tum.de/>

Room numbering:

1st digit – floor number

2nd digit – wing number

3rd and 4th digit (combined) – the actual room number

Maps and plans for the campus locations Munich, Garching and Weihenstephan:

https://portal.mytum.de/campus/index_html_en

Welcome from the TUM School of Management Student Council!

About Us

We are a dedicated group of student volunteers from TUM School of Management, steadfast in advocating for the welfare and enhancing the student experience of our peers throughout their university journey. We proudly represent the collective voice of the student body in all matters pertaining to the university.



Our Missions

Upholding and championing the interests of students in dialogue with the faculty and TUM administration

Providing guidance and insights tailored to your academic pursuits and campus experience

Elevating the student experience through a vibrant mix of parties, career events, and more!

Stay up to date with the Student Council:



CONTACT US

For questions regarding the
programs...



MUNICH



HEILBRONN

**BACHELOR IN MANAGEMENT &
TECHNOLOGY(BMT)** bmt@tum-som.com

**MASTER IN MANAGEMENT &
TECHNOLOGY (MMT)**
mmt@tum-som.com

MASTER IN MANAGEMENT(MiM)
mim@tum-som.com

**MASTER IN CONSUMER
SCIENCE(MCS)**
mcs@tum-som.com

**MASTER IN FINANCE &
INFORMATION MANAGEMENT
(FIM)**
fim@tum-som.com

**BACHELOR IN MANAGEMENT &
TECHNOLOGY (BMT)**
bmt_hn@tum-som.com

MASTER IN MANAGEMENT(MMT)
mim_hn@tum-som.com

For general questions:

studentcouncil@tum-som.com

**To get in touch with the Student
Council:**

marketing@tum-som.com

For business cooperation:
career@tum-som.com

OUR SOCIAL MEDIA



www.tum-som.com



[sctumsom](https://www.instagram.com/sctumsom)



Student Council TUM
School of Management



+49 (0)89/289-28221

**We look forward to
hearing from you!**

Social Media at TUM School of Management

To get even more insights about TUM School of Management visit our website and join us on Facebook, Instagram, LinkedIn and YouTube!



TUM School of Management
Technical University of Munich



TUM School of Management
Technical University of Munich



TUM School of Management
Technical University of Munich

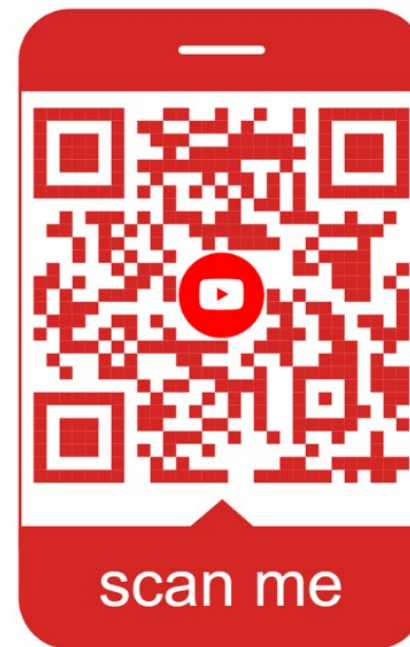

TUM School of Management
Technical University of Munich



TUM School of Management
Technical University of Munich

Further information, sources, facilities, and services



On our **website** you will find further information on: FAQs, Downloads, Important Information, ...



How to get there:
<https://www.mgt.tum.de/programs/bachelor-management-technology/munich/for-current-students>

BACHELOR IN MANAGEMENT & TECHNOLOGY - SIX SPECIALIZATIONS | MUNICH

COMBINE THE BEST OF TWO WORLDS

I am **A CURRENT STUDENT** INTERESTED IN THIS PROGRAM

Overview for current students

- [Important information](#)
- [Course schedules](#)
- [FAQ & Downloads](#)
- [Possibilities to go abroad](#)
- [Student council](#)
- [Alumni network](#)
- [Thesis](#)

[BACHELOR EVENT CALENDAR](#)

[CONTACT US](#)

Bachelor in Management & Technology
Munich

TUM Language Center

<https://www.sprachenzentrum.tum.de/en/sz/homepage/>

- 18 languages
- Several certificates and examinations
- Intercultural Communication
- Registration via TUMonline
- Courses **exclusive** for MGT students (in the winter semester)

Learn Languages at TUM

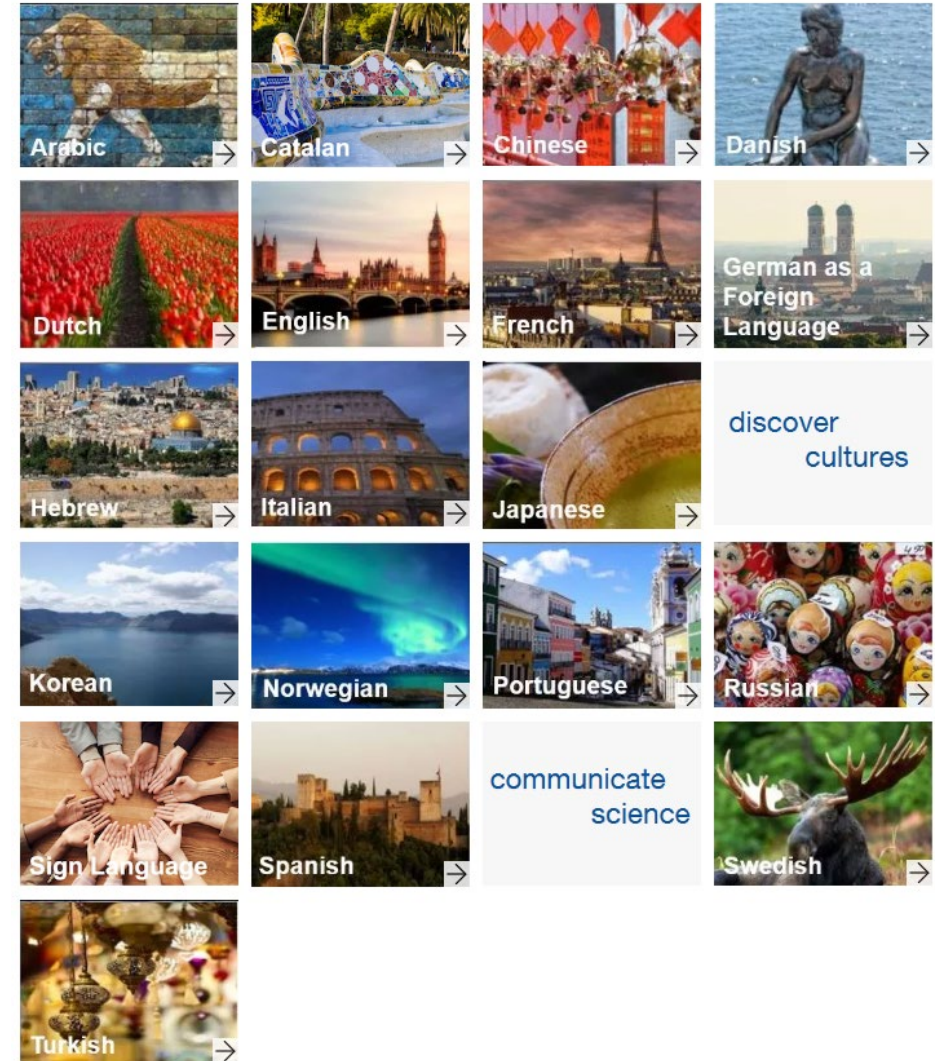

Language Courses

The [TUM Language Center](#) offers **German courses** for both newbies to German, as well as more advanced speakers.

Throughout your studies, you might also enjoy learning another foreign language, which you will find plenty of in the offers of the TUM Language Center.

You could also look up **free online courses** in order to prepare for your move by learning the basics of German. For example, you can find the offers for "Free German practice" of the [Goethe Institute](#) and [Deutsche Welle \(DW\)](#).

**„German as a foreign language
(MGT)“ (exclusive for TUM School of
Management students!)**

- **Level: A1.1**
- **Mondays from 3:00 – 5:30 pm**
- **Registration from March 16, 2026**
- **Course period: 13.04.26 – 17.07.26**
- **Lecturer: Inna Pinskaia**



Information Sessions and Deadlines

TUM SOMex (incl. ERASMUS+) and other opportunities to go abroad

Campus Munich (in German): **Wednesday, 24 June 2026, 5 pm**, room tba via [TUM SOMex website](#)

Online (in English): **Friday, 26 June 2026, 11 am**, link tba via [TUM SOMex website](#)

More information on TUM SOMex (incl. ERASMUS+) can be found [on our website](#).

Joint International Programs (JIPs)

Entrepreneurship Exchange Program (EEP) with NUS in Singapore and ESADE in Barcelona

Online (in English): **Tuesday, 28 April 2026, 12pm**, link tba [via website](#)

Deadline for application: **13 May 2026**

More information on the JIPs, the info session and application can be found [here](#).

Global Analytics Network - QTEM

Info session via Zoom (in English): **Thursday, 30 April 2026, 12pm** tba [via website](#)

Deadline for application: **13 May 2026**

More information on QTEM, the info session and application can be found [here](#).

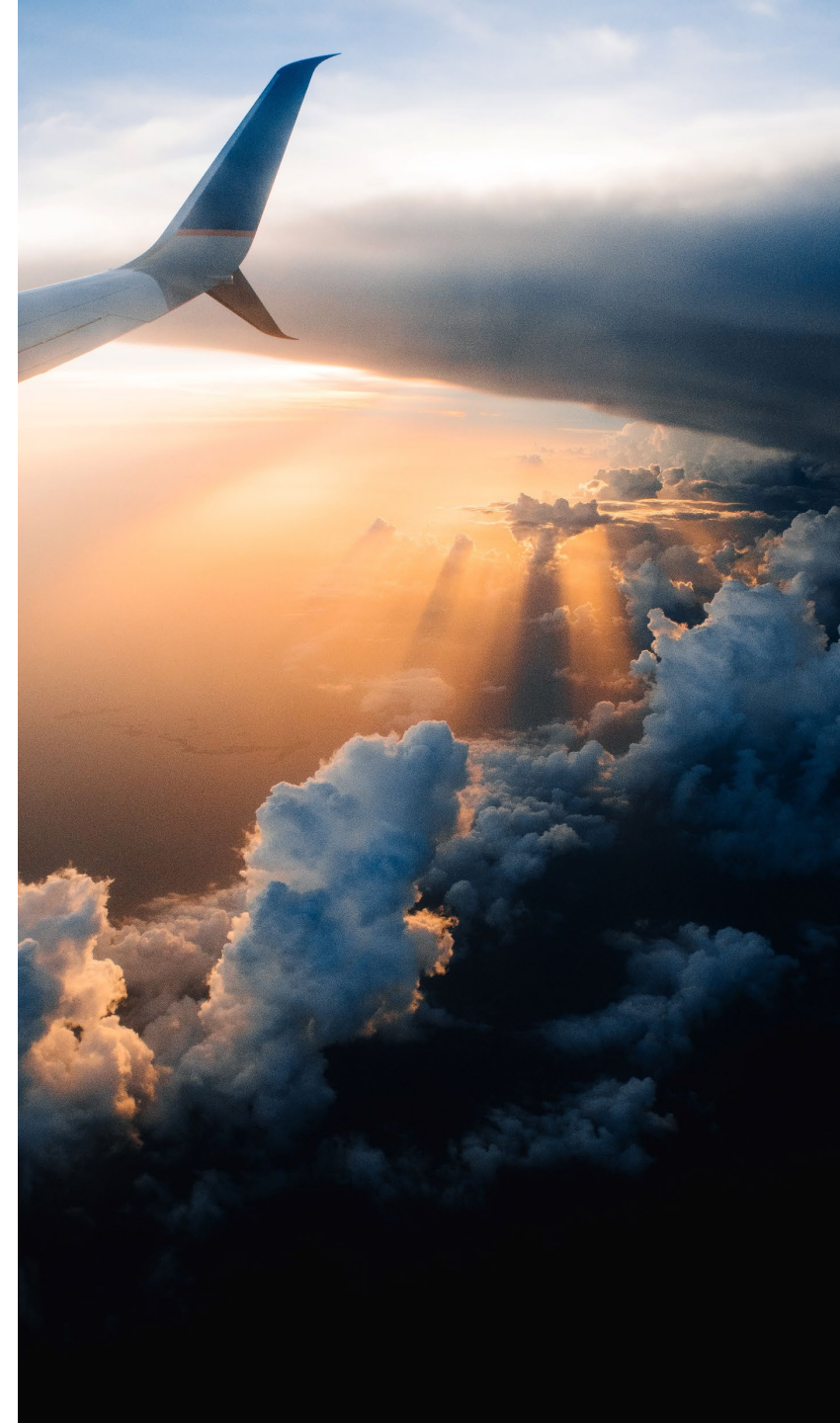

Contact – TUM School of Management

International Office Team, Campus Munich



Ute Helfers

Team Lead
International Office

Selina Schwarz

Program Coordinator

Outgoing Exchange
Students (Europe)

Eva Schmidhuber

Program Coordinator

Outgoing Exchange
Students (outside
Europe)

Josephina Buhr

Program Coordinator

Joint International
Programs (DD HEC
Paris, 1:1 DTU), QTEM

Veronica Botter

Program Coordinator

Joint International
Programs (EEP, STEP)

Zuzana Zechovská

Program Coordinator

Incoming Exchange
Students and Buddy
Program

You can find all relevant information on stays abroad during your studies **on our [website](#)**.

There you can also find our contact details and consultation hours.

TUM Alumni & Career

- Find out more about our career offers and services: www.community.tum.de/en/career



Career Events

- ✓ 80+ workshops & webinars on application, career entry & career planning
- ✓ TUM Career Days (2-3 per term)

Consulting

- ✓ Career Counseling – E-Mail, Zoom, Phone
- ✓ Online CV-checks
- ✓ At Career Fairs & other TUM events

Information

- ✓ TUM Career Guide (Print, Digital)
- ✓ Career-Newsletter for students and PhD students
- ✓ Career Podcast “That’s My Job“
- ✓ TUM Jobportal & Website

Networking

- ✓ Online Community
- ✓ TUM Mentoring Programs
- ✓ Women of TUM Network

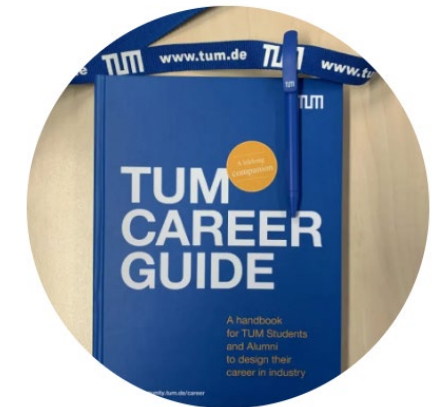

Make the Step. With **CareerOS** .

Your all-in-one career platform

The smart way to land your dream job or internship: It's easier than ever!

Organize your
job search

Design your resume
with AI

Network with
recruiters & alumni

How to get started:

- Use your TUM Login
- Accept privacy policy
- Create your profile
- Explore your dashboard and start saving jobs



REGISTER
NOW

In cooperation
with

Get ready to launch your career with **CareerOS**

[Introducing CareerOS | Info session for students 1](#)

Time: April 17, 2026 10:00 AM

[Introducing CareerOS | Info session for students 2](#)

Time: April 22, 2026 16:00 PM

**Join our digital
student info sessions**

Learn more on
[https://www.mgt.tum.de/
campuses/careeros](https://www.mgt.tum.de/campuses/careeros)

In cooperation
with

TUM | Management Alumni e.V.

As the network of the TUM School of Management we are connecting students, alumni and corporate partners on a lifelong basis.



+ 10.000 Members



Community Events

incl. Oktoberfest, Summer Party, Boulder Night, Golf Sunday and many more



Networking Opportunities

with 30+ Corporate Partners like: Accenture, Allianz Consulting, BCG, Bain & Company, Celonis, CHECK24, McKinsey & Company, Siemens Advanta



Job Offers and Career Workshops

**SIGN UP FOR FREE OR
WITH PLUS-MEMBER
BENEFITS**



**FOLLOW
US**



TUM MANAGEMENT ALUMNI e.V.

We are the TUM School of Management network, connecting students, alumni and corporate partners on a lifelong basis.



SCAN FOR FREE
MEMBERSHIP

OUR CORPORATE PARTNERS



OUR EVENT & CAREER CENTER OFFERS



JOBBOARD

- Internships
- Working student positions
- Entry jobs



TALENTPOOL

Have employers find you!

The screenshot shows the TUM Event & Career Center website. At the top, there are navigation links: "Jobs finden", "Unternehmen entdecken", "Events", and "Karrieretipps". The main header includes the TUM logo and "Event & Career Center" with the tagline "empowered by #JOBTEASER".

On the left, a user profile for "Lea Dunkelmann" is displayed, showing her role as "Admin @TUM Management Event & Career Center" and her education: "Bachelor, 2024, Bachelor in Management & Technology - TUM Campus München". Below the profile are navigation options: "Studien", "Lebenslauf", "Gesprochene Sprachen", and "Suchkriterien". A "Mein Profil bearbeiten" button and a link to "Mein Profil gut ausfüllen" are also present.

The main content area features a "1-Klick Bewerbung" banner with the text "Fügen Sie Ihren Lebenslauf zu Ihrem Profil hinzu und bewerben Sie sich mit einem Klick!". Below this is an "Event & Career Center Event-Highlight" section for an event on October 10th: "AI@WORK - How AI is changing leadership, work and collaboration". The event details include "Vortrag / Präsentation", "Zentralgelände", and "Ende der Einschreibung am 09 Oktober". An "Anmelden" button is provided.

At the bottom of the main content area, there is a "Unternehmens-News" section for a webinar: "WEBINAR: Finanzielle Intelligenz - Kapitalanlagen als Student", organized by "A.S.I. Wirtschaftsberatung AG".

On the right side, there are several sections: "Partnerunternehmen TUM Management Event & Career Center" with logos for Philips, Amazon, Check24, TUM, and Knaufl; "Nützliche Links" with a "Mehr anzeigen" button; and a list of links: "Alumni Member Database", "TUM School of Management", "Student Council", and "TUM Career Service".

285 Stellenangebote

Nach Datum

- CHECK24**
Working Student (m/f/d) Software Engineering - Loans Taskforce
Teilzeit / Studierendenjob | Munich, Germany
Partner-job
Exklusiver Job
vor 17 Minuten
- CHECK24**
(Junior) Quality Assurance Engineer (m/f/d) - Loans
Festanstellung (unbefristet) | Munich, Germany
Partner-job
Exklusiver Job
vor 25 Minuten
- Horváth**
Praktikum als Fellow Consultant (w/m/d) Green Transformation
Praktikum - 4 bis 6 Monate | Mehrere angebotene Orte
Partner-job
vor 5 Stunden

OUR CORPORATE PARTNERS OFFERS

- Career Building
- Workshops
- Networking Events
- and many more opportunities!

**Femtoring Circle:
Dein Group Mentoring.**

Studium bald geschafft – und dann? Lass es uns gemeinsam herausfinden. Erkenne deine Stärken durch Trainings in deiner persönlichen Mentoring-Gruppe und lerne, wie du sie für den Berufseinstieg nutzen kannst. Und vielleicht entdeckst du dabei auch deine Leidenschaft für die Beratung. Bewirb dich bis zum 3. Dezember.

Join the Group: bcg-einstieg.de/femtoring-circle

Beyond is where we begin. | **BCG**

part of START.ING 2024

24. – 27. Oktober | München

Roland Berger

Join our magical keynote speech at Accenture

Ein Tag voller Innovation, Magie und spannender Erkenntnisse

Unsere Agenda

Accenture lädt dich zu einer exklusiven Veranstaltung ein, bei der du ein Zusammenspiel von KI und Magie erleben wirst. Freue dich auf eine magische Keynote, einen interessanten Workshop, gefolgt von einem lockeren Dinner & Drinks.

Balanstraße 73, 81541 in München
7^{ter} November von 13 Uhr bis 18 Uhr

A Bain & Company Event

TRUE NORTH SCHOLARSHIP

**OCTOBER 17-18
MUNICH & ZURICH**

Setting the course.

OUR UPCOMING EVENTS

- **Alumni Opera Night**
on April 24 & June 25
- **meet@TUM**
on Mai 22
- **Career Fair**
on Juli 3
- **Summer Party**
on July 18
- **Alumni Wiesn**
on September 28
- **Golf Sunday**
on Oct. 4



WE LOOK
FORWARD TO
WELCOMING
YOU TO OUR
NEXT EVENT!

SIGN UP
FOR FREE

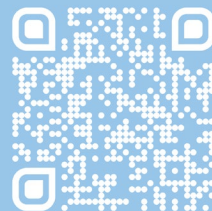

FOLLOW
US

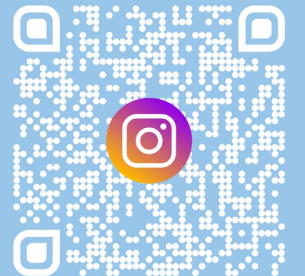

Thank you for your attention! To sum up:



No need to panic! You are not alone...

„Homework“: Emails, website, events, schedule, ...

Get involved, make friends and enjoy your time at
TUM School of Management 😊